

PROPERTY OWNERSHIP MAP  
PINELLAS COUNTY

PAM DUBOV  
PROPERTY APPRAISER

SCALE 1"= 300'  
DATE OF MAP: 10/26/89



COUNTY LOCATOR

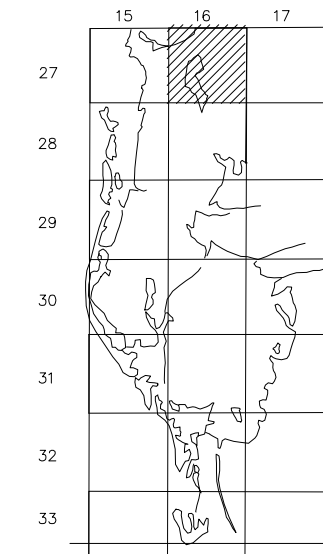

SHEET MATCH

N06-27-16	N05-27-16	N04-27-16
S06-27-16	S05-27-16	S04-27-16
N07-27-16	N08-27-16	N09-27-16

LEGEND

COUNTY LINE	---	AREA (FROM DEED)	10.5 Ac
CITY LIMIT LINE	---	AREA (CALCULATED)	10.5 Ac(c)
TAX DISTRICT LINE	---	DIMENSIONS (FROM DEED)	100.3
ROAD R/W	---	DIMENSIONS (SCALED)	100(X)
RAILROAD R/W	---	WATER	
SUB LINE	---	INTERSTATE HIGHWAY	(275)
PROPERTY LINE	---	U.S. HIGHWAY	(19)
LAND HOOK	---	STATE HIGHWAY	(60)
INTERIOR TRACT LINE OR ORIGINAL LOT LINE	---	COUNTY HIGHWAY	(1)
SUB LOT NUMBERS	31	ROADS OR STREETS	BY NAME
PARCEL NUMBER (N & B)	(09/00)	MAJOR TRANSMISSION LINES	POWER GAS OR OIL
BLOCK NUMBER	(2)		
STATE PLANE COORDINATES	375000	SECTION CORNERS	2 1 11 12
CHURCHES, SCHOOLS, CEMETERIES, AIRPORTS, GOVERNMENT LANDS, ETC.	BY NAME	ASSIGNED M & B PINELLAS FARMS/CROVES, GEO-LOCATOR (BLK FIELD)	300 100 300 400
SUB NUMBER	( )	OTHER ASSIGNED BUK/LOT DESIGNATOR	(3)

REVISIONS

DATE	BY	CHANGES OR ADDITIONS
09/01	TE	UPDATE/COMB/MISC
01/02	SAW	update/comb
08/01	PC	ADJ CENTER COORD/REDRAFT
02/96	ENTZ	ADJ E 1/4 COR PER SURVEY DEPT
11/95	JD	REDO COORD/REDRAFT
05/05	AM	ORD. 2004-15

SECTION S 1/2 05  
TOWN 27 SOUTH, RANGE 16 EAST

S05-27-16  
MAP NUMBER

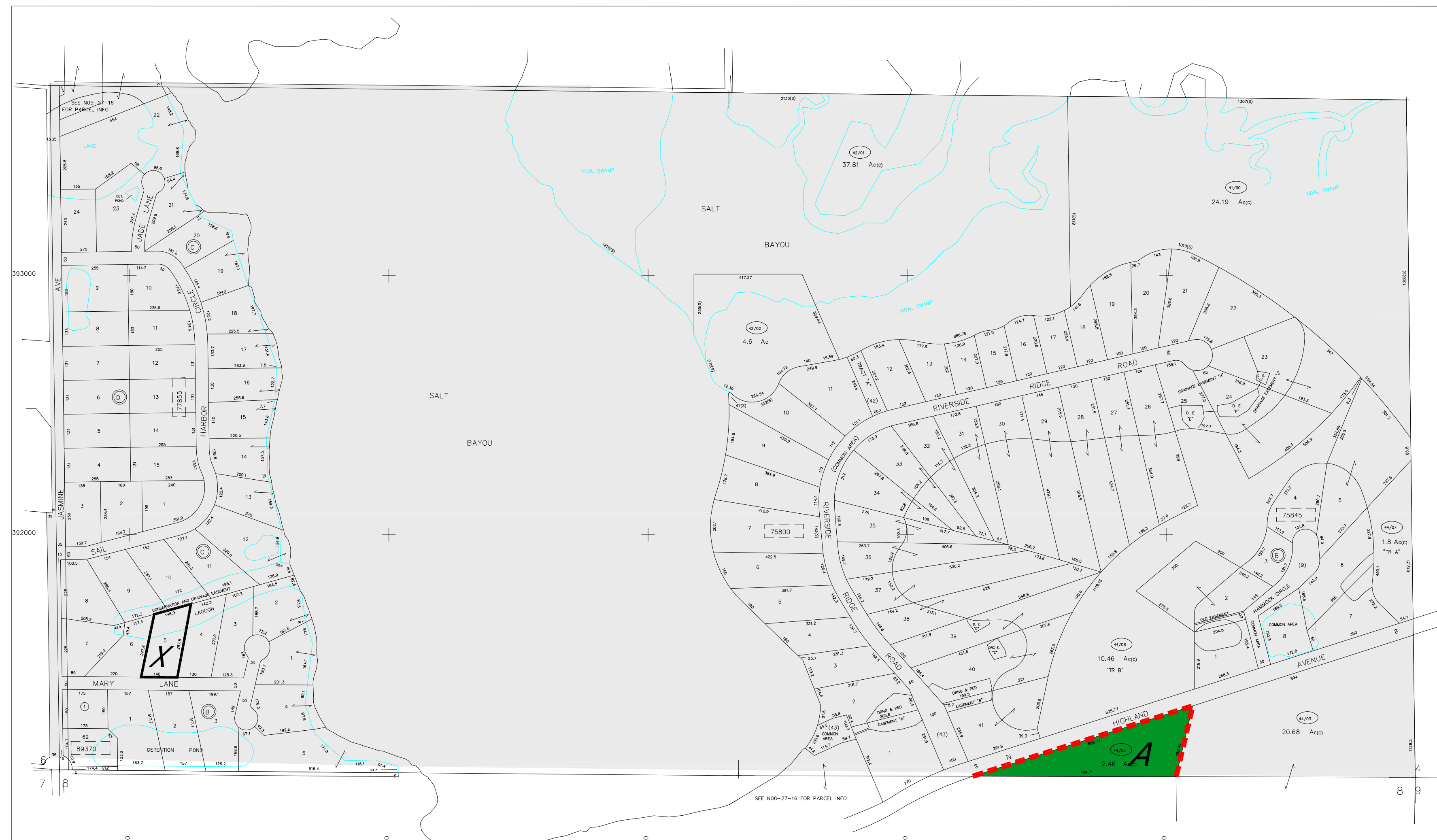

X: ANNEXATION COVENANT

NO.	NAME	PB/ PG
75800	RIVERSIDE	94/085
75845	RIVERSIDE II, NORTH	103/051
77855	SAIL HARBOR	94/095
89370	TAMPA & TARPON SPRINGS LAND CO	H1/116

Produced by MED1 V2.1. Copyright (c) 1993/1992, Pinellas County, FL Property Appraiser. All Rights reserved.  
ATTENTION: Although this map file represents a significant high degree of accuracy and completeness, it is prepared for use in property assessment. Information on this document may be as accurate as the data out of date unless an official, unaltered recording instrument on the public functions of this office. This map file should not be used for any other purpose than as a reference to a specific parcel. PLEASE CONSULT A LICENSED PROFESSIONAL LAND SURVEYOR OR REAL ESTATE ATTORNEY FOR ANY PROPERTY BOUNDARIES OR RIGHTS OF WAY.