

PROPERTY OWNERSHIP MAP
PINELLAS COUNTY

PAM DUBOV
PROPERTY APPRAISER

SCALE 1" = 300'
DATE OF MAP: 05/23/90



COUNTY LOCATOR

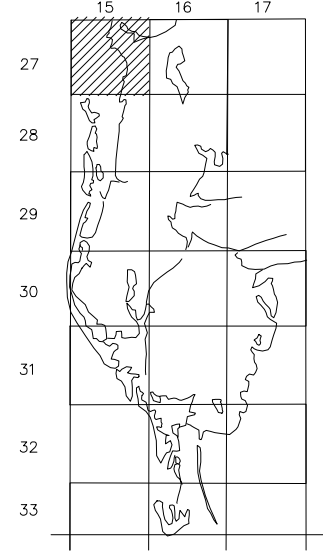

SHEET MATCH

502-27-15	501-27-15	506-27-16
N11-27-15	N12-27-15	N07-27-16
S11-27-15	S12-27-15	S07-27-16

LEGEND

COUNTY LINE	---	AREA (FROM DEED)	10.5 Ac
CITY LIMIT LINE	---	AREA (CALCULATED)	10.5 Ac(c)
TAX DISTRICT LINE	---	DIMENSIONS (FROM DEED)	100.3
ROAD R/W	---	DIMENSIONS (SCALED)	1000.5
RAILROAD R/W	---	WATER	
SUB LINE	---	INTERSTATE HIGHWAY	
PROPERTY LINE	---	U.S. HIGHWAY	
LAND HOOK	---	STATE HIGHWAY	
INTERIOR TRACT LINE OR ORIGINAL LOT LINE	---	COUNTY HIGHWAY	
SUB LOT NUMBERS	31	ROADS OR STREETS	BY NAME
PARCEL NUMBER (W & B)		MAJOR TRANSMISSION LINES	
BLOCK NUMBER		SECTION CORNERS	
STATE PLANE COORDINATES	375000	ASSIGNED M & B PINELLAS FARMS/GROVES GEO-LOCATOR (BLK FIELD)	
CHURCHES, SCHOOLS, CEMETRIES, AIRPORTS, GOVERNMENT LANDS, ETC.	275000	OTHER ASSIGNED BLK./LOT DESIGNATOR	

REVISIONS

DATE	BY	CHANGES OR ADDITIONS
03/06	TES	UPDATE/COMB
04/06	SAW	APPEND NEW SUB [00965]
01/00	entzi	REDRAFT W OF A19 & S OF RIVER
08/95	ENTZI	REDRAFT E OF A19 & S OF RIVER
10/96	JD	REDO COORD/REDRAFT N & W OF A19
10/04	AM	ORDINANCE 2004-19
08/05	AM	DECLARATION OF RESTRICTIVE COVENANTS
00/05		ORDINANCE 2005-29

SECTION N 1/2 12
TOWN 27 SOUTH, RANGE 15 EAST

N12-27-15
MAP NUMBER

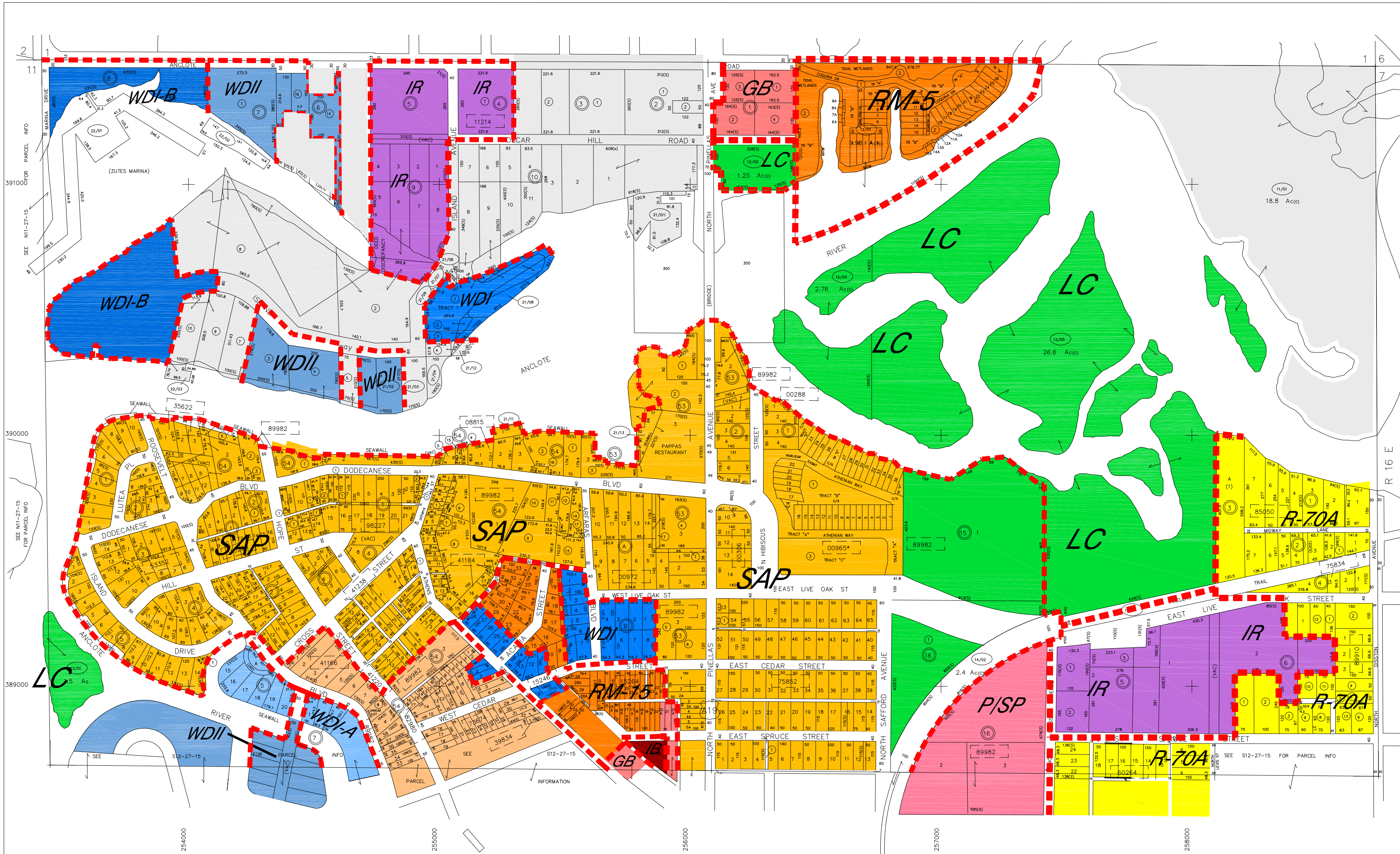

NOTE: SUBS 11214 & 89982 DO NOT FOLLOW STANDARDIZED PARCEL FORMAT. LOT FIELD HAS BEEN SHIFTED TO LEFT ONE SPACE.

D: DECLARATION OF RESTRICTIVE COVENANTS (SEE ATTACHMENT 'A' TO ORD. 2005-03) (SINGLE FAMILY DETACHED STRUCTURE) (12/27/15/60264/000/0160)

NO.	NAME	PB/ PG	NO.	NAME	PB/ PG
00288	ALDERMAN'S HEIGHTS	04/030	54522	MAINARIS' SUB	03/030
00306	ALDERMAN RESUB	05/006	60264	NOBLITT & DECKER'S SUB	H6/022
00965	ANCLOTE RIVER CROSSINGS	132/007	60282	NOBLITT'S, G. E.	27/031
00972	ANCLOTE SUB	21/061		GRASSY ISLAND REPLAT	
08815	BILLIRIS BROTHERS SUB	110/021	73674	READ'S CEDAR	H5/065
11214	BRIDGE SUB	H4/103		HILL ALLOTMENT	
15246	CHEYNEY'S MILL SUB	04/055	75834	RIVERSIDE PARK	15/022
15264	CHEYNEY'S MILL ADD REP	18/003	75852	RIVERVIEW	03/017
35622	HARBOR SUB	16/075	82980	SMITH'S SUB, E. R.	08/001
39834	HILLCREST SUB	04/033	85050	SPRINGFIELD PARK	24/006
41166	HOPE'S, S. E. SUB	H4/042	89910	TARPON OAKS	101/039
41184	HOPE'S, S. E. SUB	05/022	89982	TARPON SPRINGS	D-G/800
41202	HOPE'S, S. E. SUB NO. 2 REV	19/065		OFFICIAL MAP OF	
41220	HOPE'S NO. 4	03/057	98227	WILSON'S REVISED, W. P.	H4/096
41238	HOPE'S 'B'	H6/004			
53352	LUTEAN SHORES	20/044			

Produced by MDT VLS, Copyright (c) 1991-1992, Pinellas County, FL. Property Appraiser. All Rights Reserved.
A WARNING: Although this map file represents a computerized map of assessed and comparable, it was prepared for use in property assessment. Information on the document may be an advance or be out of date from an official published recording system. In the event of a discrepancy, the official recording system should not be relied on for any purpose as an alternative to a qualified survey. Please consult a licensed professional land surveyor or any other available property resources for more information.