

PROPERTY OWNERSHIP MAP
PINELLAS COUNTY

PAM DUBOV
PROPERTY APPRAISER

SCALE 1" = 300'
DATE OF MAP: 06/05/90



COUNTY LOCATOR

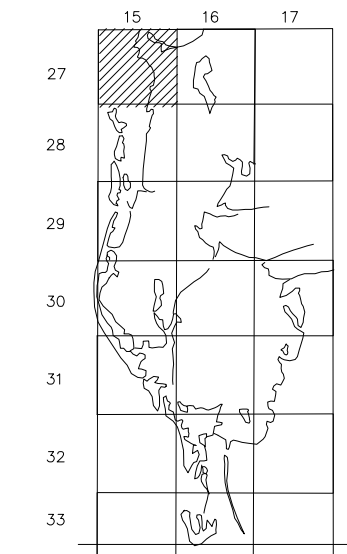

SHEET MATCH

ST.	N15-27-15	N14-27-15
JOSEPH	S15-27-15	S14-27-15
SOUND	N22-27-15	N23-27-15

LEGEND

COUNTY LINE	---	AREA (FROM DEED)	10.5	Ac
CITY LIMIT LINE	---	AREA (CALCULATED)	10.5	Ac(c)
TAX DISTRICT LINE	---	DIMENSIONS (FROM DEED)	100.3	
ROAD R/W	==	DIMENSIONS (SCALED)	100(S)	
RAILROAD R/W	==	WATER		
SUB LINE	---	INTERSTATE HIGHWAY		75
PROPERTY LINE	---	U.S. HIGHWAY		19
LAND HOOK	---	STATE HIGHWAY		60
INTERIOR TRACT LINE OR ORIGINAL LOT LINE	---	COUNTY HIGHWAY		1
SUB LOT NUMBERS	31	ROADS OR STREETS	BY NAME	
PARCEL NUMBER (N & S)	10/00	MAJOR TRANSMISSION LINES	POWER	
BLOCK NUMBER	2		GAS OR OIL	
STATE PLANE COORDINATES	375000 +	SECTION CORNERS	2 1	
	275000		11 12	
CHURCHES, SCHOOLS, CEMETERIES, AIRPORTS, GOVERNMENT LANDS ETC.	BY NAME	ASSIGNED M & B PINELLAS FARMS/GROVES	200 100	
		Geo-LOCATOR (BLK FIELD)	300 400	
SUB NUMBER	---	OTHER ASSIGNED BLK/LOT DESIGNATOR	(S)	

REVISIONS

DATE	BY	CHANGES OR ADDITIONS
03/89	TS	UPDATE/MISC
05/93	ENTZ	UPDATE/SPLIT
03/97	JD	UPDATE/COMB
06/92	ENTZ	REDRAFT SECTION
06/96	JD	REDO COORD/REDRAFT SECTION

SECTION S1/2 15
TOWN 27 SOUTH, RANGE 15 EAST
S15-27-15
MAP NUMBER

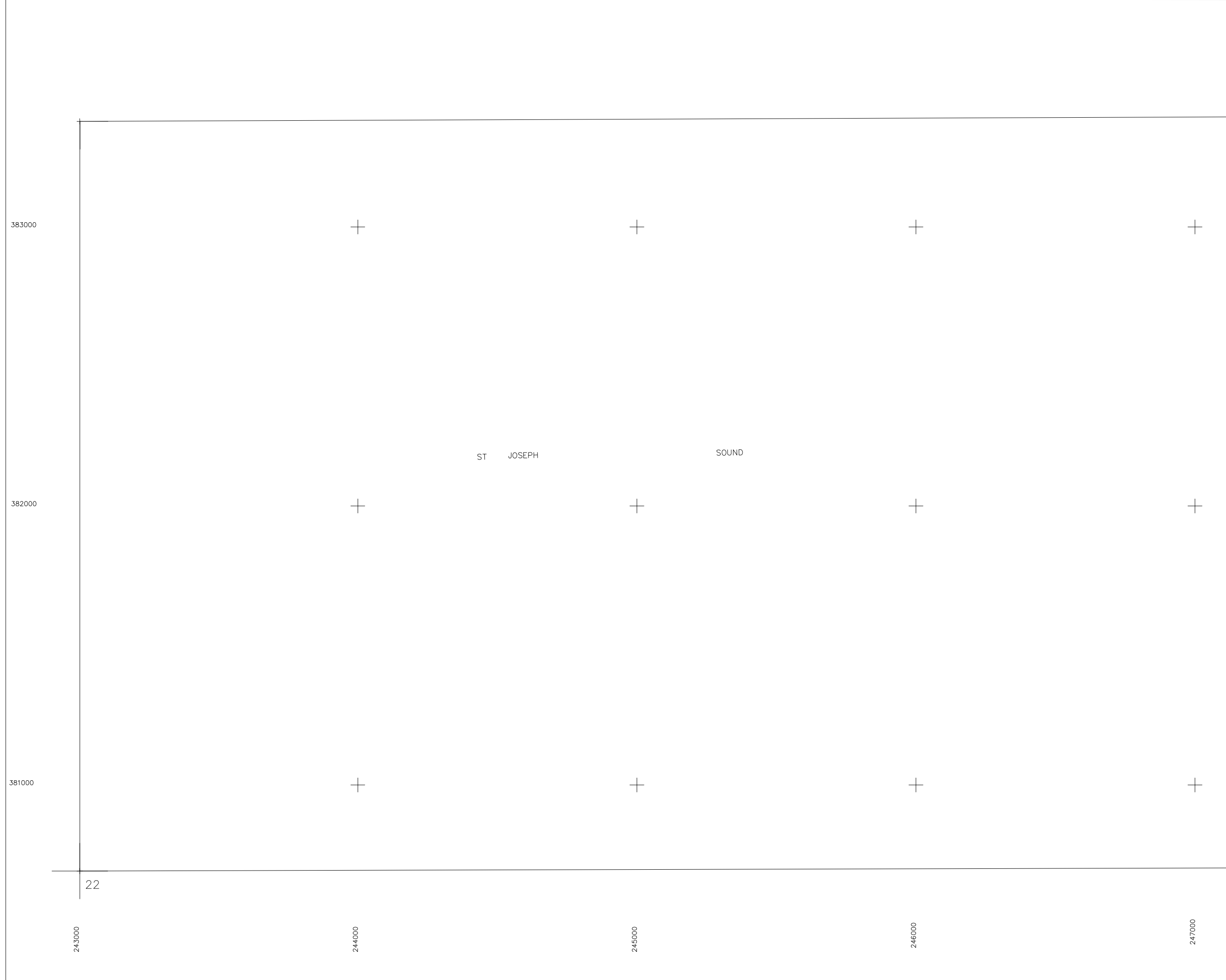
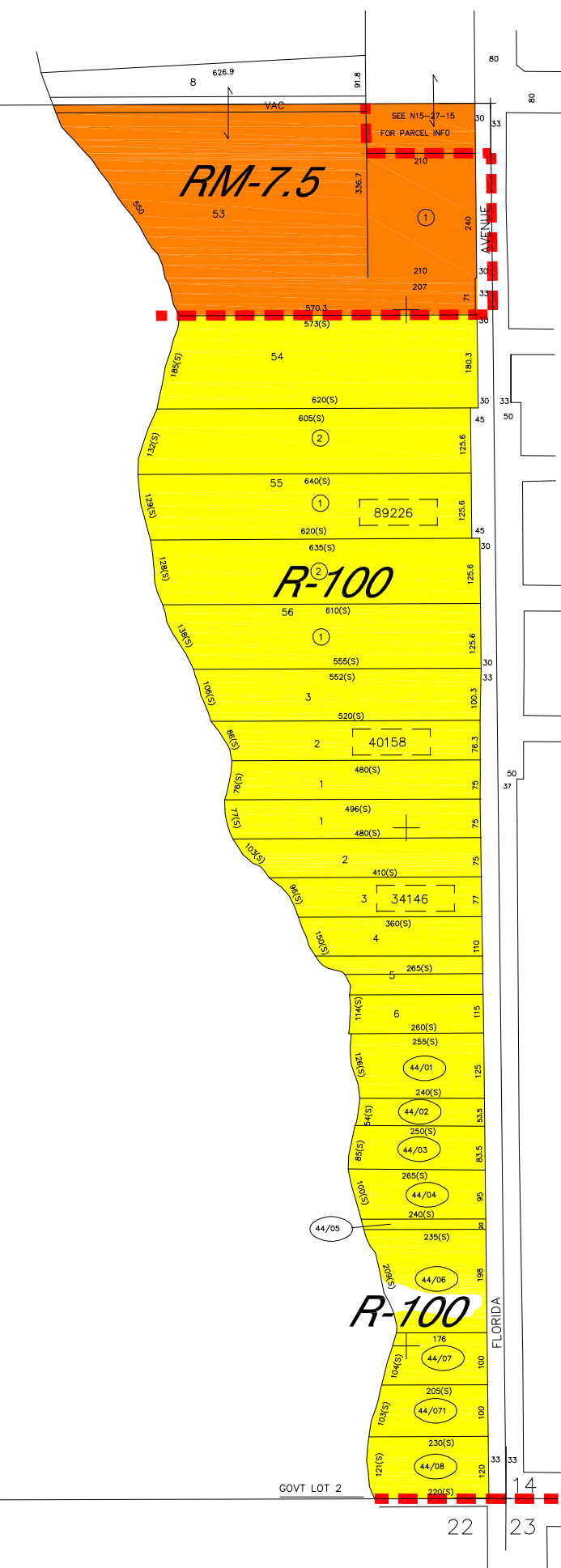

NO.	NAME	PB/ PG
34146	GULF FRONT, HOADLEY'S	06/004
40158	HOADLEY'S E.L. ADD	06/033
89226	TAMPA & TARPON SPRINGS LAND CO (14-27-15)	H1/116

Produced by MEDIT 12.1, Copyright (c) 1991-1993, Pinellas County, FL, Property Appraiser. All Rights reserved.
ATTENTION: ALTHOUGH THIS MAP FILE REPRESENTS A SIGNIFICANTLY HIGH DEGREE OF ACCURACY AND COMPLETENESS, IT WAS PREPARED FOR USE IN PROPERTY ACQUISITION. INFORMATION ON THE DOCUMENT MAY BE AN INDICATION OF THE DATE OF DATE (FROM AN OFFICIAL PLAT/DEED RECORDING) OR THE DATE OF THE DATE OF THIS MAP OF THE DATE OF THIS MAP. THIS MAP IS NOT TO BE USED FOR ANY OTHER PURPOSES. IT IS THE USER'S RESPONSIBILITY TO OBTAIN A CURRENTLY LICENSED PROFESSIONAL LAND SURVEYOR IN ANY WATER INVOLVING PROPERTY BOUNDARIES OR RIGHTS OF WAY.