

PROPERTY OWNERSHIP MAP
PINELLAS COUNTY

PAM DUBOV
PROPERTY APPRAISER

SCALE 1" = 300'
DATE OF MAP: 10/03/88



COUNTY LOCATOR

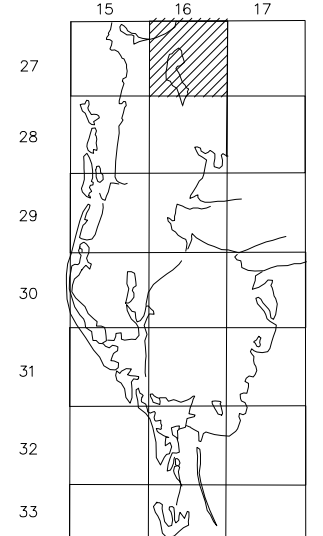

SHEET MATCH

S13-27-15	S18-27-16	S17-27-16
N24-27-15	N19-27-16	N20-27-16
S24-27-15	S19-27-16	S20-27-16

LEGEND

COUNTY LINE	---	AREA (FROM DEED)	10.5 Ac
CITY LIMIT LINE	---	AREA (CALCULATED)	10.5 Ac(c)
TAX DISTRICT LINE	---	DIMENSIONS (FROM DEED)	100.3
ROAD R/W	---	DIMENSIONS (SCALED)	100(S)
RAILROAD R/W	---	WATER	
SUB LINE	---	INTERSTATE HIGHWAY	(275)
PROPERTY LINE	---	U.S. HIGHWAY	(19)
LAND HOOK	---	STATE HIGHWAY	(60)
INTERIOR TRACT LINE OR ORIGINAL LOT LINE	---	COUNTY HIGHWAY	(1)
SUB LOT NUMBERS	31	ROADS OR STREETS	BY NAME
PARCEL NUMBER (W & B)	06/06	MAJOR TRANSMISSION LINES	POWER GAS OR OIL
BLOCK NUMBER	(2)	SECTION CORNERS	2 1 11 12
STATE PLANE COORDINATES	375000	CHURCHES, SCHOOLS, CEMETERIES, AIRPORTS, GOVERNMENT LANDS ETC.	BY NAME PINELLAS FARMS/GROVES GEO-LOCATOR (BLK FIELD)
SUB NUMBER		ASSIGNED M & B	200 100 300 400
SUB PARCEL NO.	(1)	OTHER ASSIGNED BLK./LOT DESIGNATOR	(3)

REVISIONS

DATE	BY	CHANGES OR ADDITIONS
04/00	PC	UPDATE /SPLIT
09/97	L.S.	UPDATE/SPLIT
09/99	TS	UPDATE/AMSC
11/99	ENTZ	UPDATE/SPLIT/ADD
02/97	.JD	REDO COORD./REDRAFT SECTION

SECTION N 1/2 19
TOWN 27 SOUTH, RANGE 16 EAST
N19-27-16
MAP NUMBER

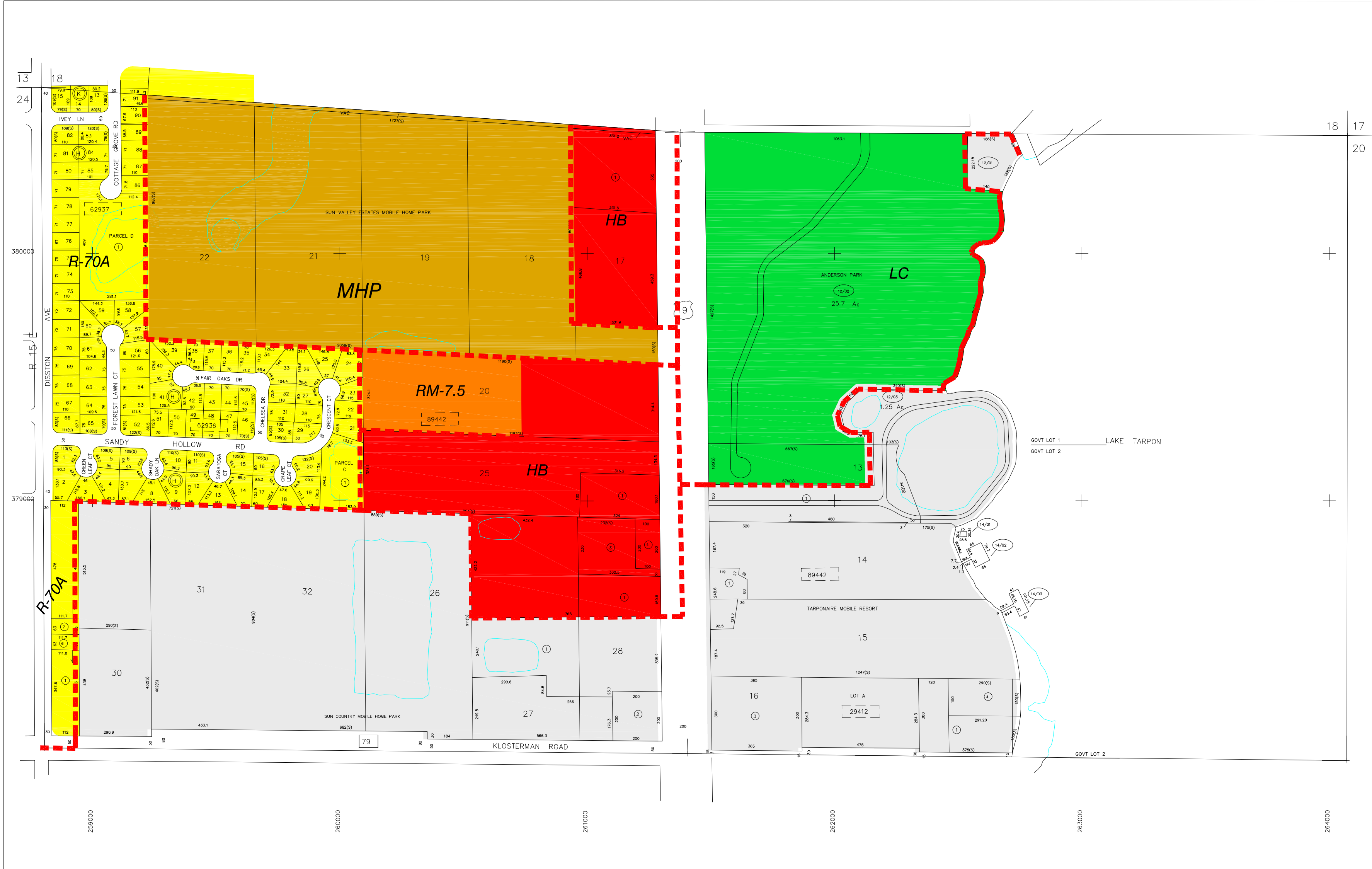

NO.	NAME	PB/ PG
29412	FRASSRAND'S ACRES	62/057
62936	OAKLEAF VILLAGE UNIT 5	75/046
62937	OAKLEAF VILLAGE UNIT 6 (18-27-16)	75/048
89442	TAMPA & TARPON SPRINGS LAND CO	HI/116

Produced by MDT 123, Copyright (C) 1997-1999, Pinellas County, FL, Property Appraiser. All Rights reserved.
ATTENTION: Although this map file represents a computerized map, it does not constitute a deed or any other legal instrument. It is intended for use as a reference only. Information in the document may be an abridgement of the original. This map file should not be relied on for any reason as an alternative to a qualified survey. Please consult a licensed professional land surveyor in any matter involving property boundaries or rights of way.